

SHIRE OF MURCHISON
NOTICE OF INTENTION
ROAD CLOSURE
Section Old Alignment of the
Carnarvon – Mullewa Road Near Mt Narryer

Pursuant to Section 58 of the *Lands Administration Act 1997*, the Council of the Shire of Murchison resolved at its ordinary meeting held on the 24 March 2014 to advertise its intention to:

- Permanently close the old section of the Carnarvon – Murchison Road near Mt. Narryer Station Homestead.

Note: A plan of the section of the road to be closed and the new diversion is available by contacting the Shire Office or by visiting the Shire webpage at www.murchison.wa.gov

Submissions from the public regarding this intention are invited and must be received by 26 June 2014.

Jenny Goodbourn
Chief Executive Officer
Shire of Murchison
08 9963 7999

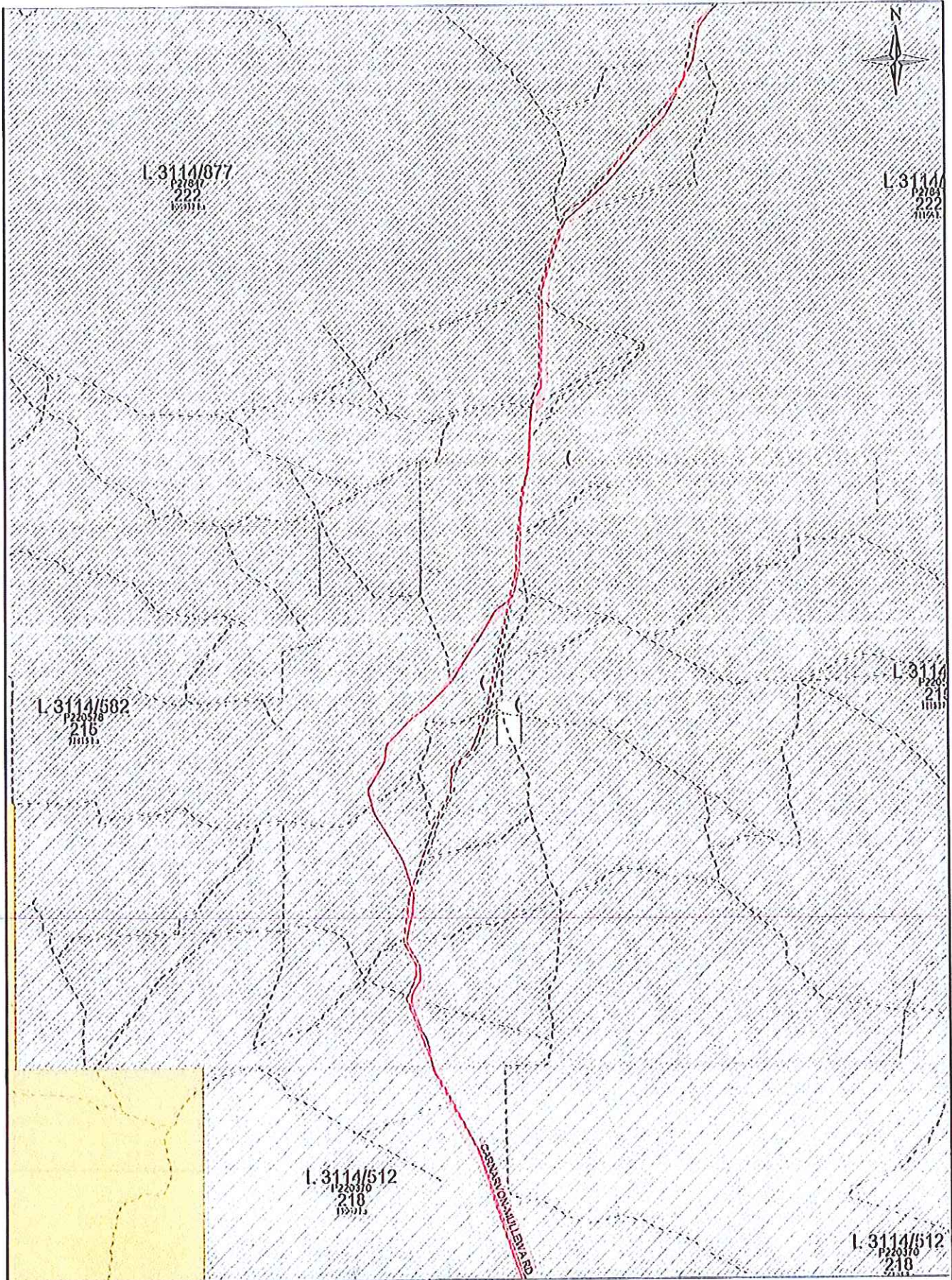

Scale : 1:200000 (Geographical)
 MGA : SW=372308.4E;7032183.5N Zone 50 / NE=412086.7E;7090984.0N Zone 50
 Lat/Long : 115°42'51.068", -26°49'33.824" / 116°07'09.606", -26°17'53.793" H 263mm by W 201mm

Printed : 13:20 Mon 24/Feb/2014
 © Western Australian Land Information Authority 2014

This product is for information purposes only and is not guaranteed. The information may be out of date and should not be relied upon without further verification from the original documents. Where the information is being used for legal purposes then the original documents must be searched for all legal requirements.